



Comune di Enna

richiedente: COMUNE DI ENNA

Progetto di manutenzione straordinaria per il rifacimento della copertura della tribuna dell'Autodromo di Pergusa (Enna) via Autodromo, censito al catasto fabbricati al foglio 169 particella 237

TAV:

2

elaborati:

ESTRATTO DEL P.R.G.
AEROFOTOGRAMMETRIA
PIANTE, PROSPETTI E SEZIONI

data 31/05/2019

Comune di Enna
Ing. V. Russo

Il Progettista:
Geom. Paolo Scarlata



Il Direttore dei lavori:
Geom. Paolo Scarlata



Il RUP:
Geom. Paolo Scarlata



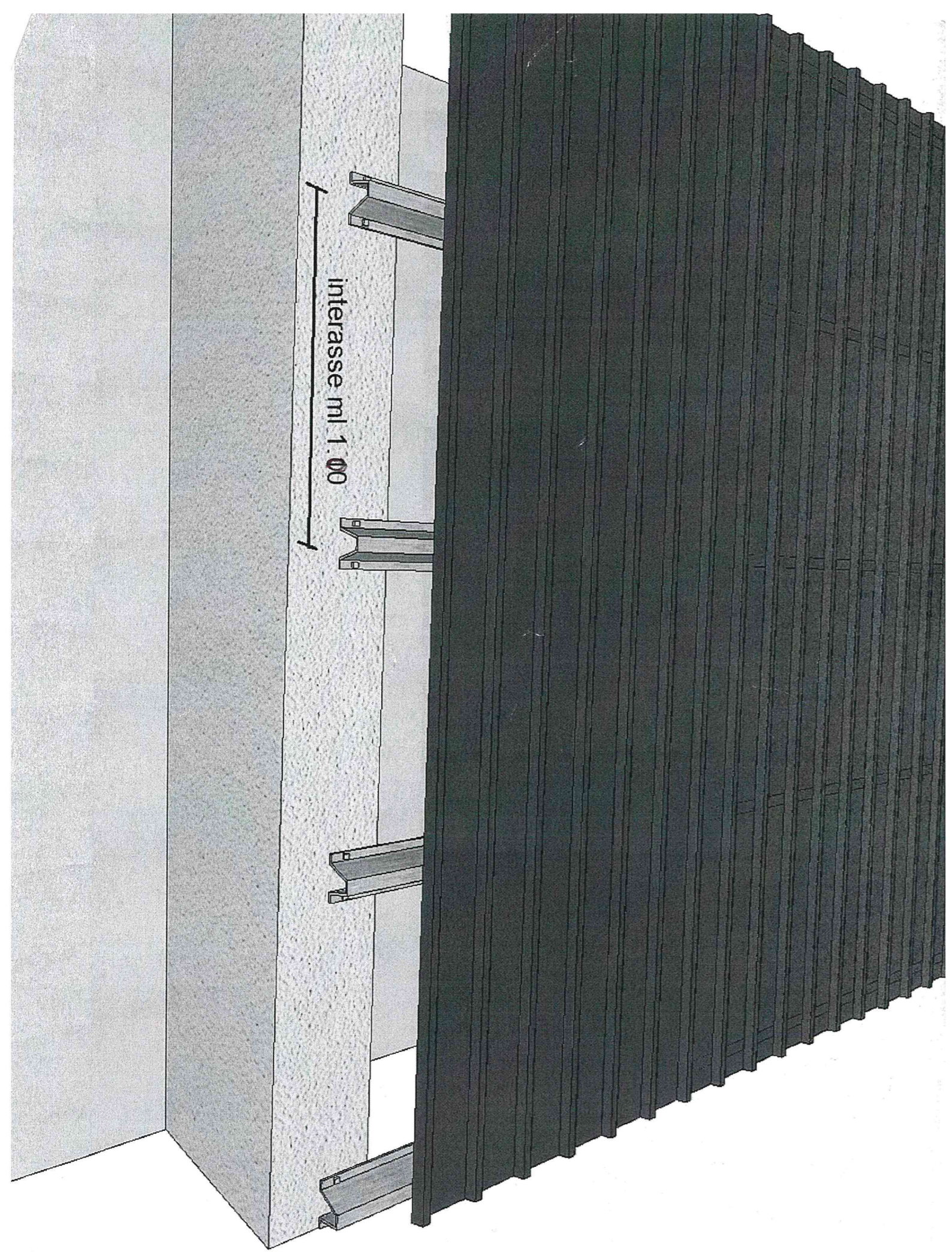

ESTRATTO DEL P.R.G.

AUTOPONTO

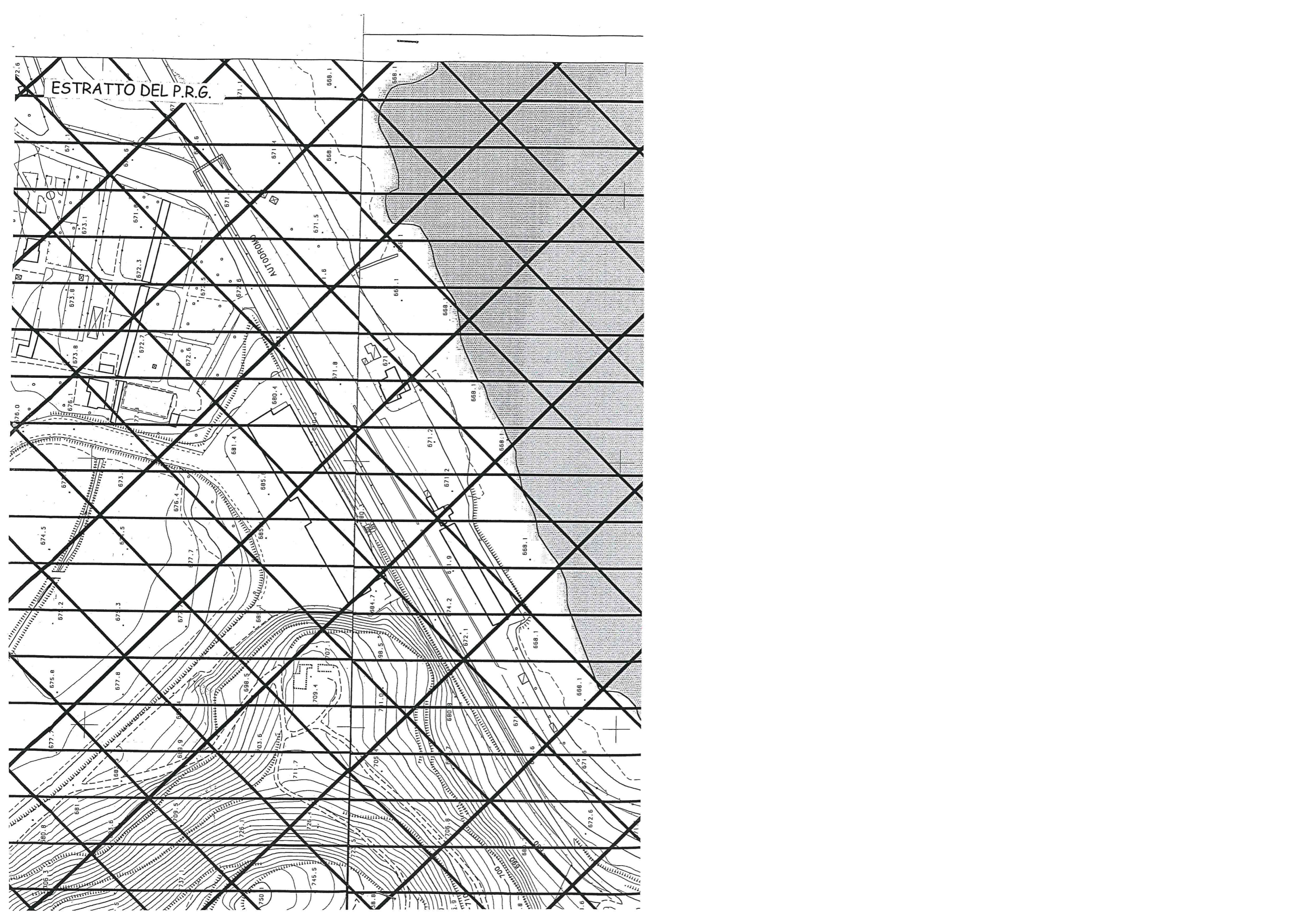

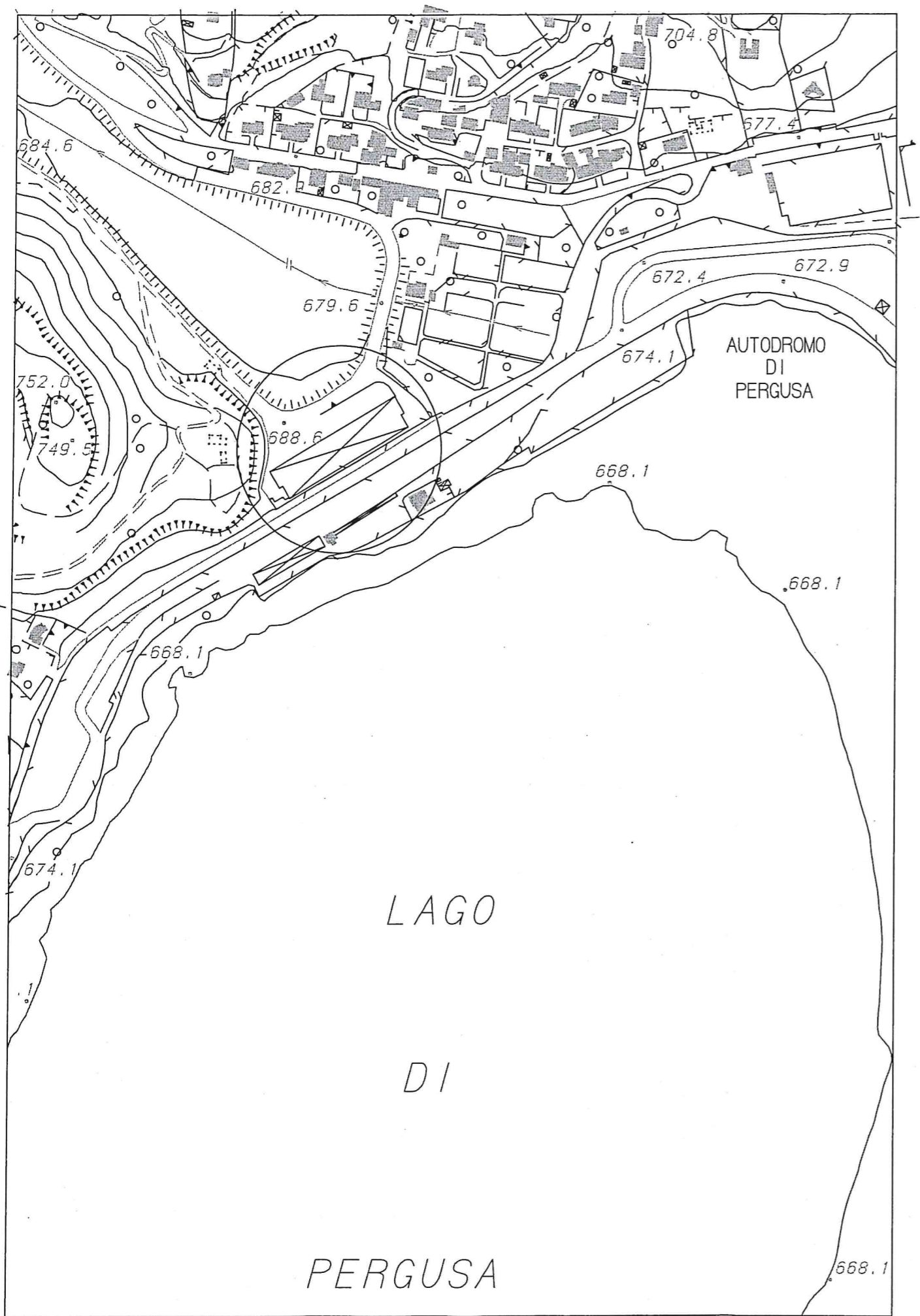

AEROFOTOGRAMMETRIA scala 1:2000

PROSPETTO LATO NORD

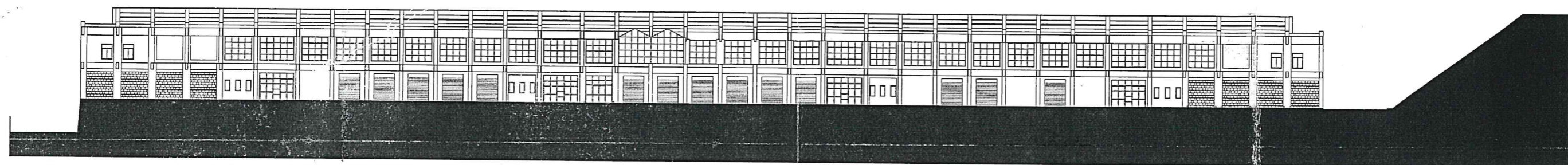

PROSPETTO LATO SUD

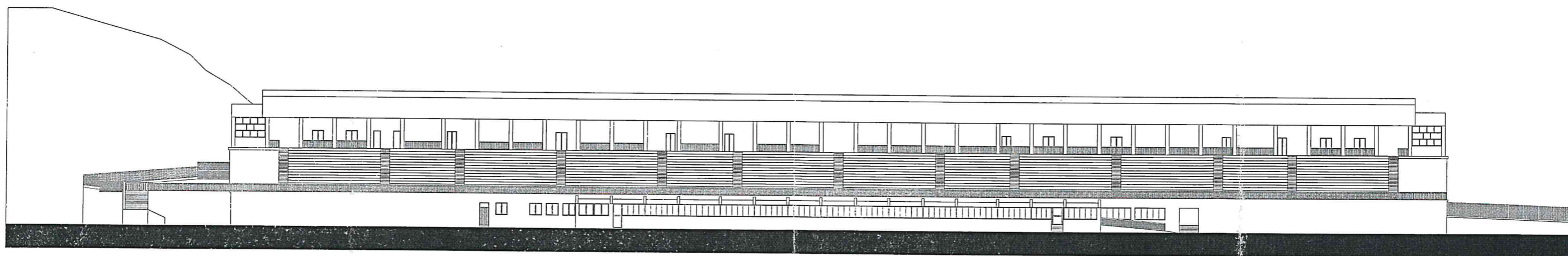

PROSPETTO LATO EST

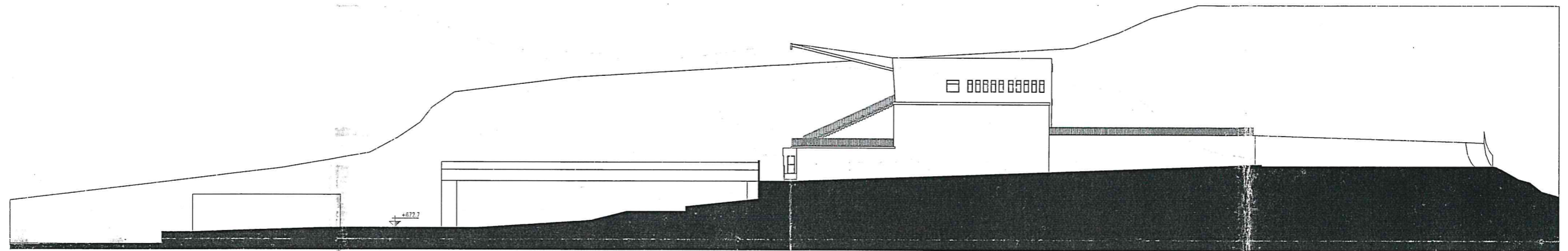

PROSPETTO LATO OVEST

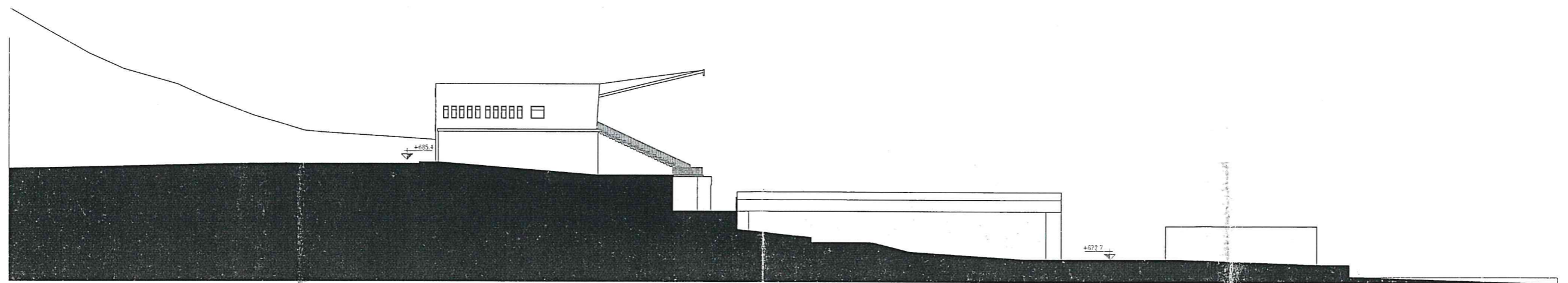

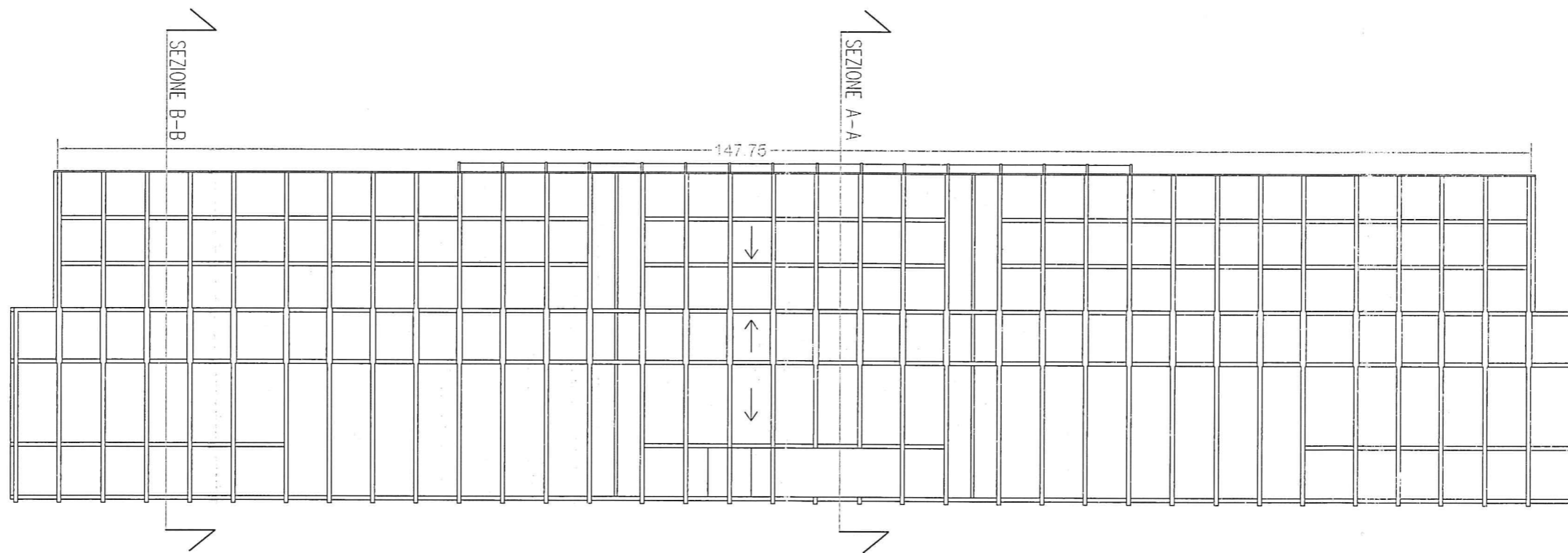

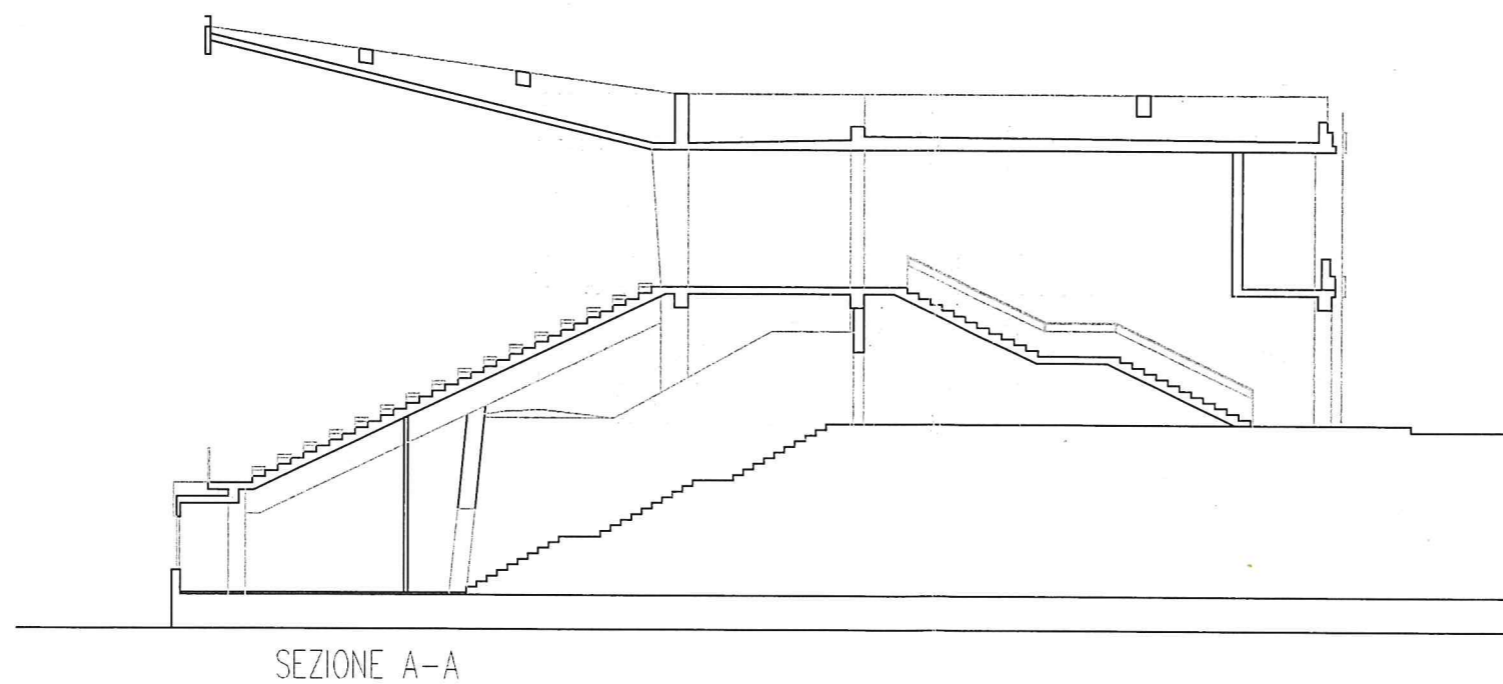
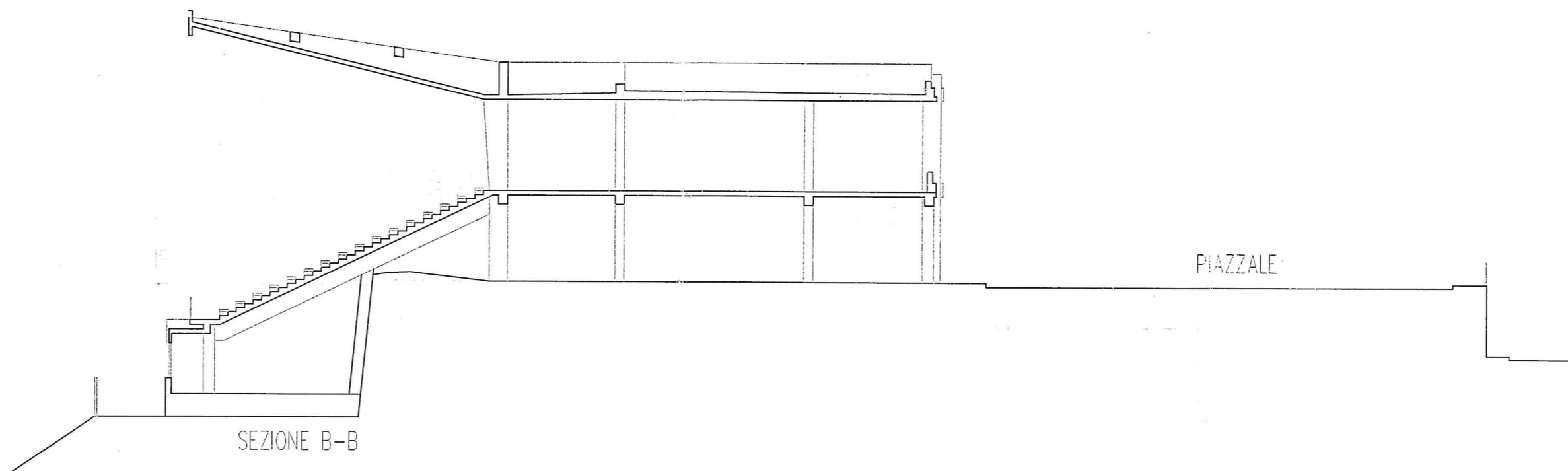

PROSPETTO LATO NORD

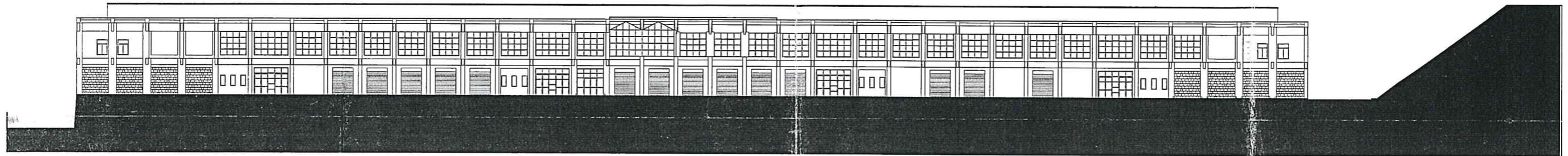

PROSPETTO LATO SUD

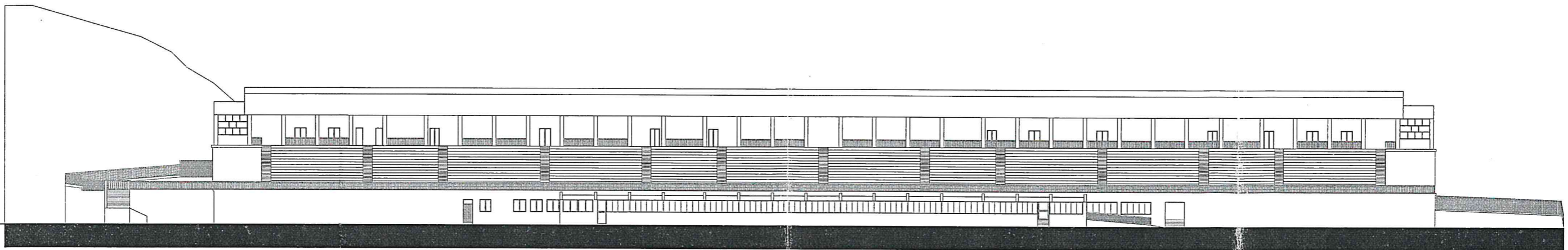

PROSPETTO LATO EST

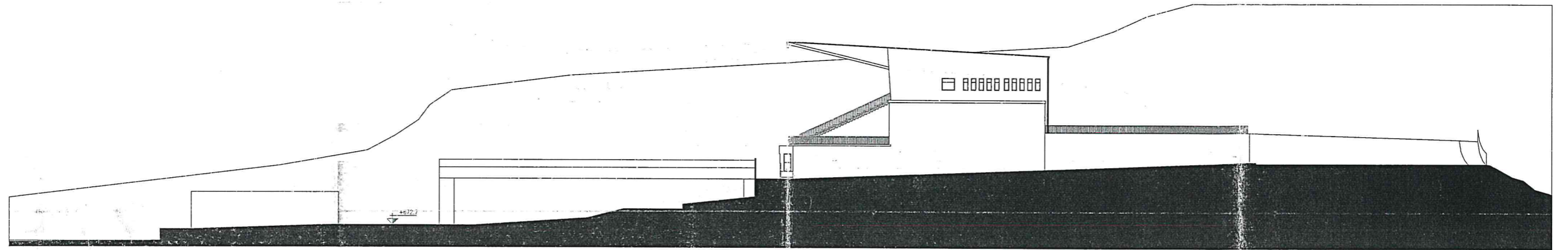

PROSPETTO LATO OVEST

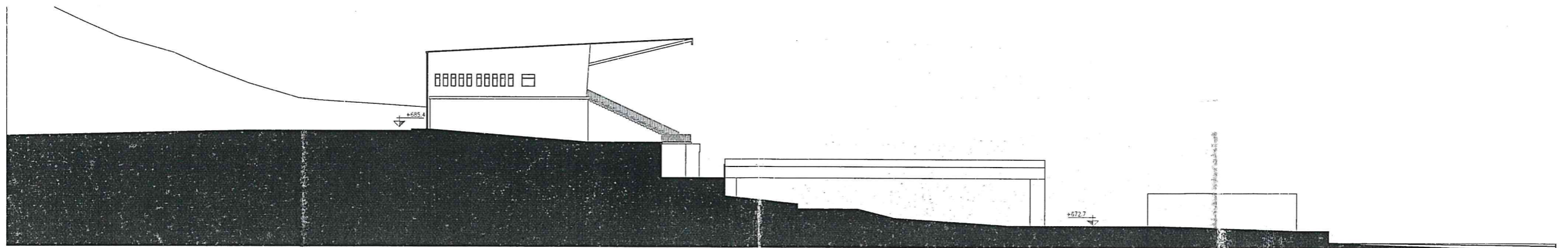

PIANTA COPERTURA

